

ALTO I ON THE STREET WHERE YOU LIVE Kenton

ALTO 2 ON THE STREET WHERE YOU LIVE

ON THE STREET WHERE YOU LIVE

Eleventh staff of music, featuring a section labeled 'G' in a box. The notation includes eighth and quarter notes.

Twelfth and final staff of music, concluding the piece with a double bar line. The notation includes eighth and quarter notes.

2ND TENOR

ON THE STREET WHERE YOU LIVE

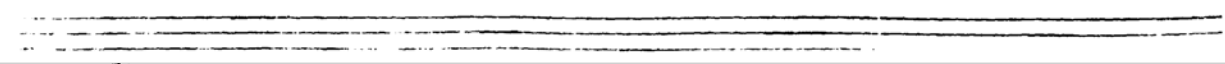

BARITONE ON THE STREET WHERE YOU LIVE

with Troms

Sax soli

with Trb

2 Soli

Four empty musical staves at the bottom of the page, consisting of five lines each.

TRUMPET I ON THE STREET WHERE YOU LIVE

Four empty musical staves at the bottom of the page.

TRUMPET 2 ON THE STREET WHERE YOU LIVE

TRUMPET 3 ON THE STREET WHERE YOU LIVE

8 A 8 B 2 4 HARMON

(blow)

(OPEN)

4TH TRUMPET ON THE STREET WHERE YOU LIVE

TROMBONE I ON THE STREET WHERE YOU LIVE

LEAD SOLO

TROMBONE 2. ON THE STREET WHERE YOU LIVE

TROMBONE 3 ON THE STREET WHERE YOU LIVE

7 *mf*

p

2 *mf*

ff

Sol

ff *p*

2 *ff*

Trombone 7

ON THE STREET WHERE YOU LIVE

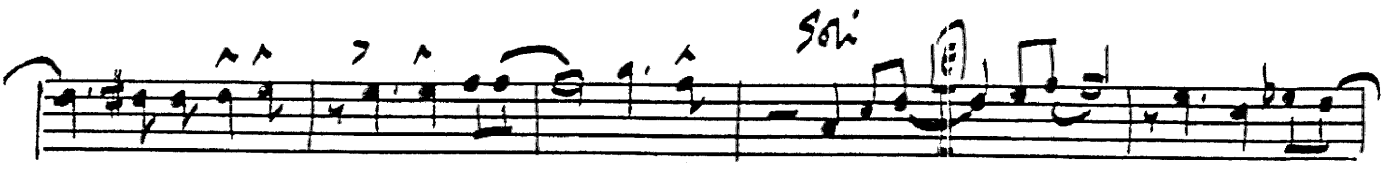
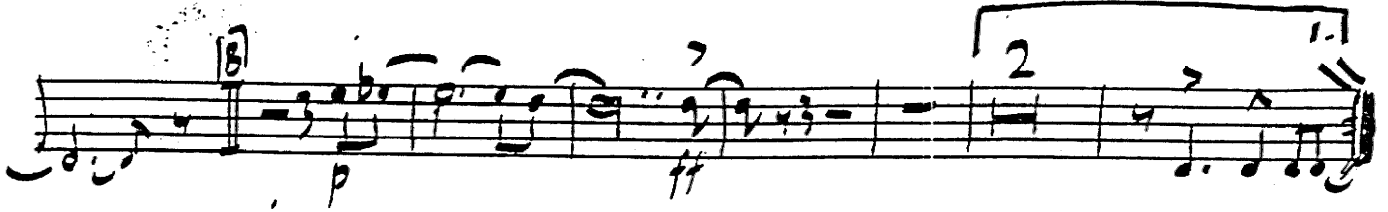
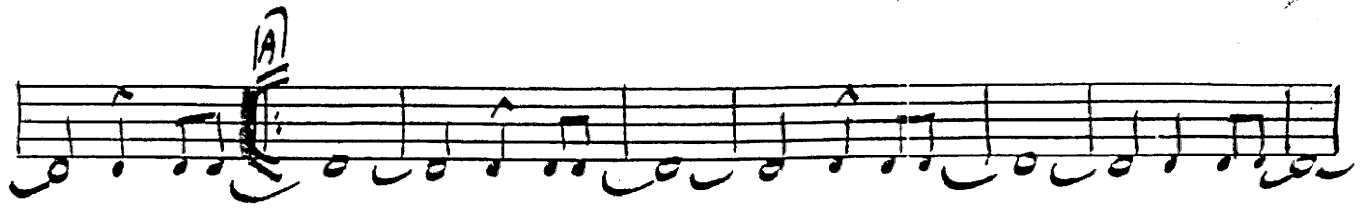

DRUMS ON THE STREET WHERE YOU LIVE

Trom soli

(5) A (14)

This block contains the first staff of music, labeled 'Trom soli'. It features a bass clef and a 3/4 time signature. The notation includes rhythmic patterns with stems and beams, and rests. A double bar line is present, with a circled '5' above it. The piece concludes with a circled '14'.

Sax soli

(8) B

This block contains the second staff of music, labeled 'Sax soli'. It features a treble clef and a 3/4 time signature. The notation includes rhythmic patterns with stems and beams, and rests. A double bar line is present, with a circled '8' above it. The piece concludes with a circled '14'.

Tops unit

(2) 2 3

This block contains the third staff of music, labeled 'Tops unit'. It features a bass clef and a 3/4 time signature. The notation includes rhythmic patterns with stems and beams, and rests. A double bar line is present, with a circled '2' above it. The piece concludes with a circled '3'.

fff

This block contains the fourth staff of music. It features a treble clef and a 3/4 time signature. The notation includes rhythmic patterns with stems and beams, and rests. A double bar line is present, with a circled '5' above it. The piece concludes with a circled '14'.

Trom soli

(8) E

This block contains the fifth staff of music, labeled 'Trom soli'. It features a bass clef and a 3/4 time signature. The notation includes rhythmic patterns with stems and beams, and rests. A double bar line is present, with a circled '8' above it. The piece concludes with a circled '14'.

Sax

(6) (8)

This block contains the sixth staff of music, labeled 'Sax'. It features a treble clef and a 3/4 time signature. The notation includes rhythmic patterns with stems and beams, and rests. A double bar line is present, with circled '6' and '8' above it. The piece concludes with a circled '14'.

ens

(6) (4) 8 9

This block contains the seventh staff of music, labeled 'ens'. It features a treble clef and a 3/4 time signature. The notation includes rhythmic patterns with stems and beams, and rests. A double bar line is present, with circled '6' and '4' above it. The piece concludes with circled '8' and '9'.

(12)

This block contains the eighth staff of music. It features a treble clef and a 3/4 time signature. The notation includes rhythmic patterns with stems and beams, and rests. A double bar line is present, with a circled '12' above it. The piece concludes with a circled '14'.

BASS ON THE STREET WHERE YOU LIVE

ON THE STREET WHERE YOU LIVE

KENTON

Guitar

(OPT. TALET TO LETTER A)

Bb/F Cm7/F F7 2 2 2 | Bb/F Cm7/F F7

Bb/F Dm7/F Db°/F Cm7/F F7 F7 Cm7^{5x5} Ebm6

Dm7 Bb6 Gm7 C7 F7 Cm7 F7 Bb6 G7b9 Cm7 F7

F7 Bb6/9 C7 B7 BbM7 Am7 D7b9 EbM7 Cm7^{b5} Cm7/F F7

Bb Gb7 Em7 A7 A7 Em7 A7^{b9} D6 Eb° Em7 A7^{b5}

Dm7 Gb7^{b9} F7 Bb Cm7 Dm7 Cm7 F7 BbM7 Bb

Bb Cm7 C#° Dm7 Db° Cm7 F7 Cm7 Ab7 Bb Gm7

C7 F7 Bb6/9 Ab6/9 Bb6/9 Cm7 Bb6/9 Ab6/9 Bb6/9

Cm7 Bb6/9 Ab6/9 F7(40) Bb

ON THE STREET WHERE YOU LIVE

KENTON

Piano

(OPT. TALET TO LETTER A)

B \flat /F Cm7/F F7 B \flat /F Cm7/F F7

B \flat /F Dm7/F D \flat °/F Cm7/F F7 F7 Cm7 Ebm6

Dm7 B \flat 6 Gm7 C7 F7 Cm7 F7 B \flat 6 G7 \flat 9 Cm7 F7

F7 B \flat 6/9 C7 B7 B \flat M7 Am7 D7 \flat 9 EbM7 Cm7 \flat 5 Cm7/F F7

B \flat G \flat 7 E \flat m7 A7 A7 E \flat m7 A7 \flat 9 D6 E \flat ° E \flat m7 A7 \flat 5

Dm7 G \flat 7 \flat 9 F7 B \flat Cm7 Dm7 Cm7 F7 B \flat M7 B \flat

B \flat Cm7 C \sharp ° Dm7 D \flat ° Cm7 F7 Cm7 A \flat 7 B \flat Gm7

C7 F7 B \flat 6/9 A \flat 6/9 B \flat 6/9 Cm7 B \flat 6/9 A \flat 6/9 B \flat 6/9

Cm7 B \flat 6/9 A7 \flat 9 F7(9) B \flat